

Grayton A



\$266,753.04

Kraft Plan | 3 BR | 2.5 BA | 1809.0 Sq. Feet | 50.67 Depth | 32.42 Width

CUTE, COMPACT, CRAFTSMAN! The Grayton features 3 bedrooms, 2.5 bathrooms, and over 1,800 square feet of comfortable living space in a package only 32' wide and 50' deep - making it suitable for both urban and rural settings. The Grayton is a true entertainer's dream, as the great room is open to the spacious kitchen and breakfast room, making gatherings effortless. The kitchen's ample cabinet and counter space is complemented by a sink island and adjacent walk-in pantry. Owing to traditional two-story design, all bedrooms are located on the second floor. The master suite is truly fit for a king, with luxurious details as would befit royalty such as an abundance of windows providing ample natural light, and a tray ceiling. The oversized master bath has dual vanities and a tile walk-in shower, and there is a large master walk-in closet as well. The two additional bedrooms are both spacious and have generous closet space, with a shared bath between them. Call today for more information!

*** Price Disclaimer - Please Note – This price is based on structure only built to our standards assuming a slab on grade foundation. No account is taken into for lot specific items such as grading, driveway, landscape, etc. Renderings often show raised foundations, masonry chimneys and upgraded front doors which are potentially upgrades depending on the plan selected. Renderings often show a different grid pattern or window style than what the Building Plans show. Consult with your local design consultant for further details.**

Plan Attributes

| |
|--------------------------------------|
| Primary Features |
| Single Eating Area |
| 2 Story - 2nd Level above Main Level |
| No Bedrooms on Main |
| Secondary Features |
| Microwave above Range |
| Walk in Pantry |

Grayton A

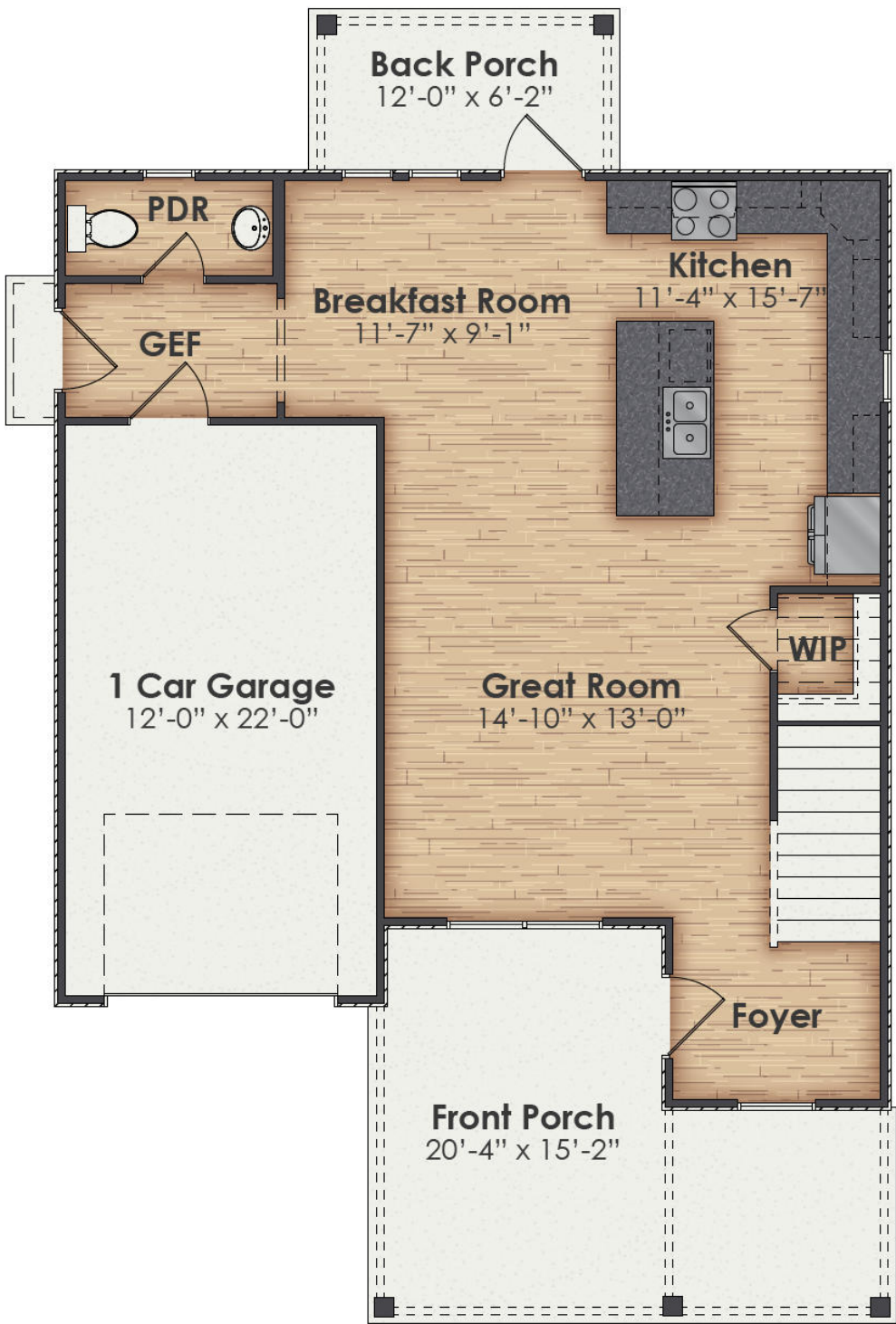

Grayton A

